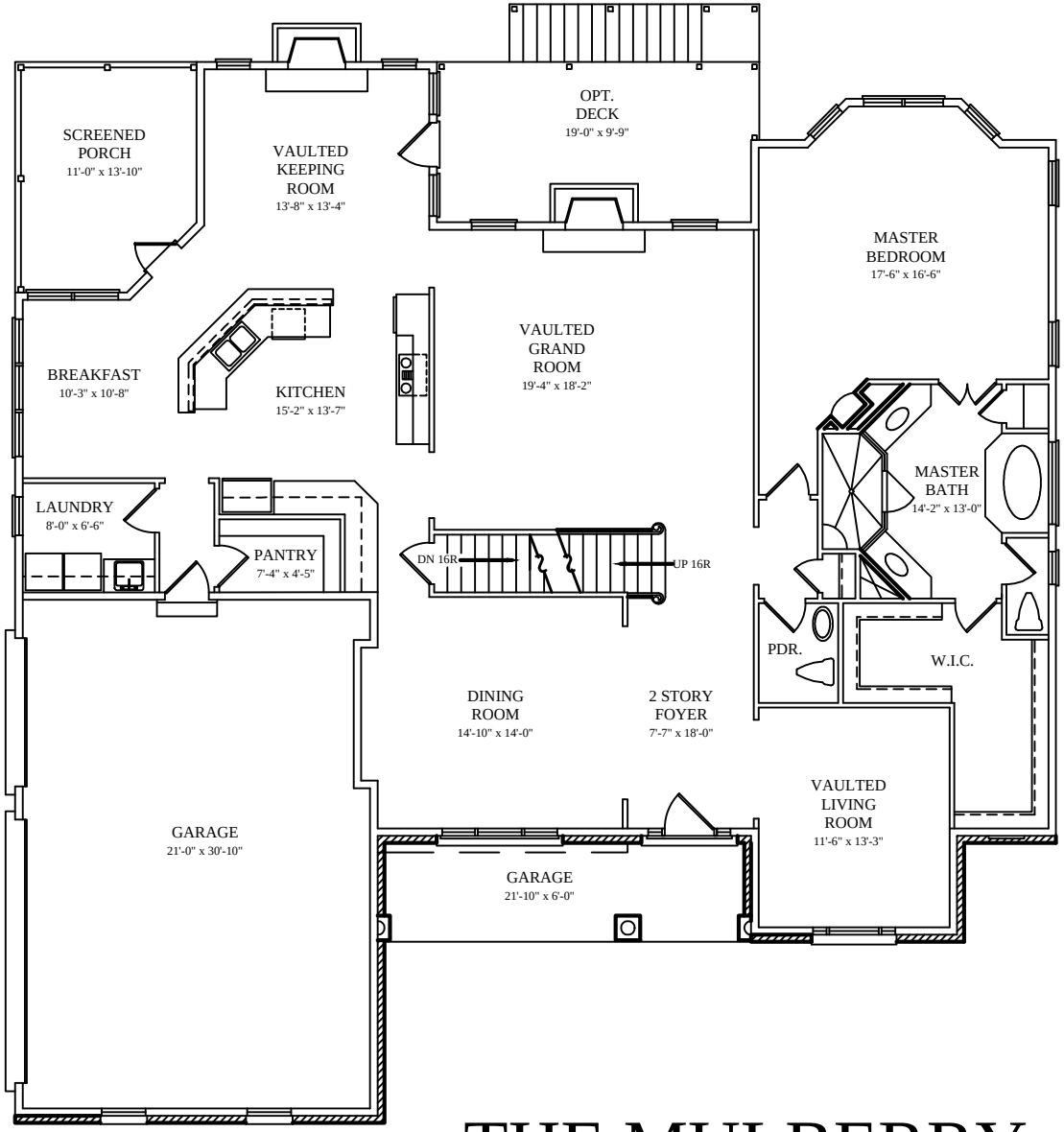

THE MULBERRY